

Indiana University

Department of Geography Newsletter

SUMMER 2015

Paul W. and Marie K. Baumann Scholarship Awarded



Christopher Meulbroek is this year's recipient of the Paul W. and Marie K. Baumann Scholarship. This award is given to support undergraduate scholarships in Geography. Christopher, a Geography and Economics major, has shown a good work ethic, while maintaining a solid academic record. The scholarship will be used to offset academic expenses as he continues his education at Indiana University.

Congratulations Christopher!

Kimmel Given Robert N. Johnson Scholarship

The recipient of the Robert N. Johnson Scholarship is **Lane Kimmel**. It is the intent of the donor that income from this gift be used to support undergraduate scholarships for students majoring in Geography, who demonstrate academic merit and financial need.

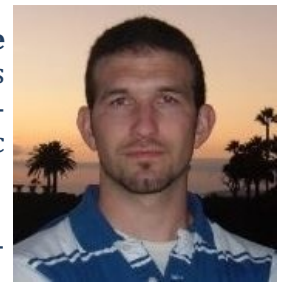

Congratulations, Lane, as you continue your degree at Indiana University!

INSIDE THIS ISSUE:

Baumann and
Johnson
Awards 1

Barton
Awards 2

Black Awards 2

Awards
Winners 3

Chair's
Awards 3

Graduates 4

Of Note 4



Kathryn Moody Awarded William R. Black Leadership Memorial Scholarship

Kathryn Moody is the recipient of the William R. Black Leadership Memorial Scholarship. This scholarship honors the late W.R. (Bill) Black who was internationally renowned for his research on sustainable transportation. He also served twice as chairperson of the Department of Geography and was instrumental in founding Bloomington Transit, the Indiana Department of Transportation, and Conrail.

Moody is a double major in Geography and Journalism with a passion for writing about global climate change. She is currently editor of INSIDE Magazine at Indiana University. In addition to her work as a journalist and blogger, she has also written fiction and two screen plays, all while maintaining a solid GPA.

Well done, Kathryn!



William R. Black Leadership Memorial Fellowship Given to Angela Babb



This year's recipient of the William R. Black Leadership Memorial Fellowship is graduate student **Angela Babb**. Her research focus is food and agriculture and her current research involves food policy at the national, state and campus levels. In addition to her work within the department, where she teaches Food and Poverty in America, she also is a founding member of the Food Working Group in the IU Office of Sustainability and has served on the committee that organizes Big Red Eats Green. Locally she serves on the Bloomington Food Policy Council. Congratulations, Angela!

Undergraduates Presented with Thomas F. Barton

G107 Physical Geography
Kassandra Leuthart

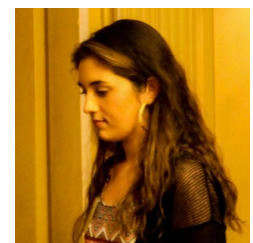

G110 Human Geography
Taylor Chism

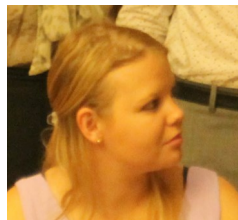

G314 Urban Geography
Samuel Marino
Christopher Meulbroek

Find Your
Home in
Geography

Awards Night Recipients

Norman J. G. Pounds Award

G120 World Regional Geography
Awarded to Micah Corning-Myers

Stephen S. Visher Awards

G109 Weather and Climate
Awarded to Creighton Smith

Outstanding Paper in Climatology

Awarded to Robert Conrick



Robert C. Kingsbury Award

G237 Cartography & Geographic Information
Awarded to Alexander Netzhammer

Outstanding Senior Award

Awarded to Alice Selm



Alumni AI Teaching Award

Awarded to Kate Bishop



Graduate Fellowships

Awarded to Matt Wenzel



Awarded to Landon Yoder



John Odland Graduate Research Fellowship

Awarded to Edgar Espinoza



Awarded to Trevis Matheus



Chair's Graduate Student Recognition Awards

Carmen Antreasian

Angela Babb

Megan Betz

Kate Bishop

Beth Ciaravolo

Edgar Espinoza

Hamed Gholizadeh

Dan Johnston

Nian Liu

Trevis Matheus

Paul McCord

Samapriya Roy

Karly Schmidt

Matt Wenzel

Landon Yoder

Indiana University

Department of Geography Graduates

August/December 2014

May 2015



Maria Abernathy, BA
 Ryan Boyce, BA
 Nicholas Crowe, BA
 Paul DiGiulio, BA
 Trevis Matheus, MS
 Mary Mattson, BA
 Madeline Mikel, BA
 Conner Modesitt, BA
 Grace Riordan, BA
 Angela Treacy, BA
 Charles Walker, BA

Jonathon Adams, BA
 Emily Buis, BA
 Robert Conrick, BA
 Alex Hughes, BA
 Zhewin Liu, BA
 Gerald Minnick, BA
 Kathryn Moody, BA
 Andrew Norton, BA
 Mitchell Reutter, BA
 Chris Sajdak, BA
 Amy Savener, PhD
 Karly Schmidt, MS
 James Starnes, BA
 Rachel Van Bokkem, BA
 Elizabeth Vidon, PhD
 Jared Woodings, BA
 Zhiyuan Xu, BA
 Mark Zieles, BA



Of Note:

The Department of Geography is also proud to announce that faculty members **Rebecca Lave** and **Cody Kirkpatrick** received Trustees Teaching Awards. **Hamed Gholizadeh** received an Indianaview Student Scholarship Award, **Angela Babb** received a Catalyst Award from the IU Office of Sustainability and **Nitasha Sharma** received the Santosh Jain Endowed Memorial Scholarship. Departmental Chair **Dan Knudsen** received the GPSO Faculty Mentor award for 2015.

Also, while it is expected that faculty members attend and present at the Annual Meetings of the Association of American Geographers Meetings each year, the Department of Geography took the recent meetings in Chicago by storm with a record number of students presenting papers or posters at the meeting. Those presenting included:

Carmen Antreasian	Abdul Aijaz	Angela Babb	Megan Betz	Kate Bishop
William Burke	Beth Ciaravolo	Hamed Gholizadeh	Dan Johnston	David Massey
Trevis Matheus	Paul McCord	Sam Roy	Karly Schmidt	Nitasha Sharma
Elizabeth Vidon	Steve Volan	Matt Wenzell	Landon Yoder	

In addition to the graduate students, undergraduate **Carolyn Haythorn** also presented at the meetings. That may be a first! In closing, we thank our many incredible alumni who have made the many departmental awards for our students possible. We thank you very, very much!